



**Brian
Todd**
.co.uk

1 Coastguard Road, Larne, BT40 1AU

Offers Around £64,950

FEATURES

- END TOWN HOUSE
- OIL FIRED CENTRAL HEATING
- UPVC DOUBLE GLAZING
- LOUNGE
- KITCHEN
- TWO BEDROOMS
- BATHROOM
- WALLED FRONT GARDEN
- ENCLOSED REAR YARD
- POPULAR RESIDENTIAL LOCATION
- CHAIN FREE

THE PROPERTY COMPRISES:

Ground Floor

ENTRANCE HALL:

LOUNGE:

Open fire.

KITCHEN:

No units.

First Floor

BEDROOM (1):

BEDROOM (2):

BATHROOM:

No sanitaryware.

Outside

GARDENS:

Walled front garden.

Enclosed rear yard.

Situated in the ever popular Harbour district of Larne, this is a traditional end town house.

Providing great scope for further improvement, the property comprises of a lounge, kitchen, two bedrooms and bathroom.

Complete with walled front garden and enclosed rear yard, the property should ideally appeal to the D.I.Y. enthusiast and investor alike.

For further details and viewing, please contact Agents.

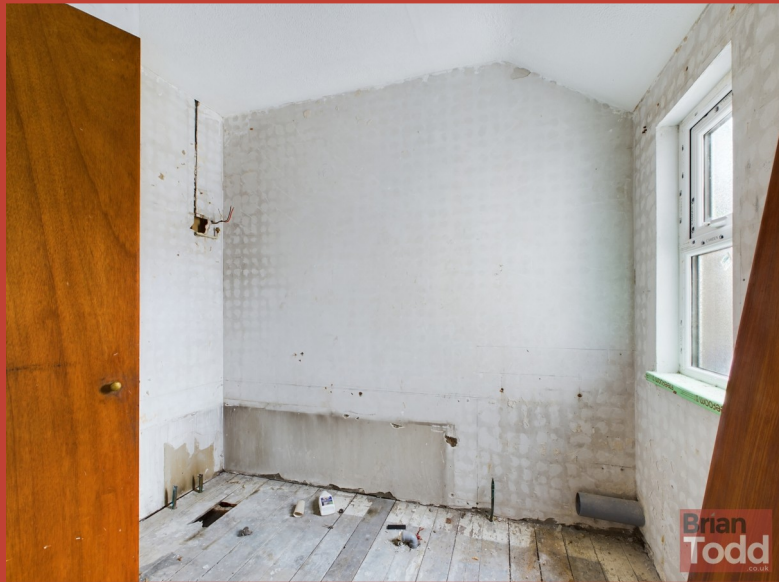

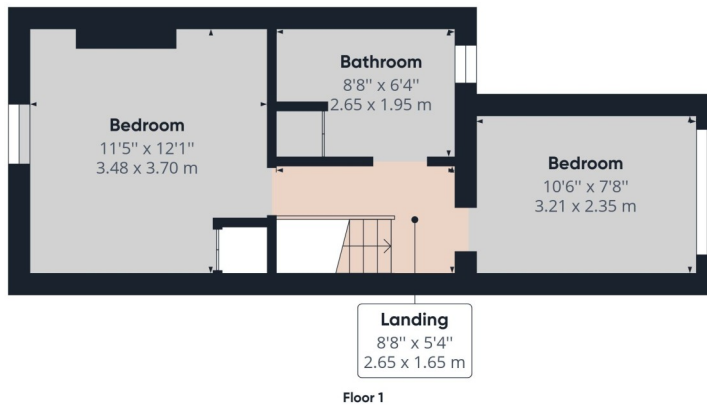
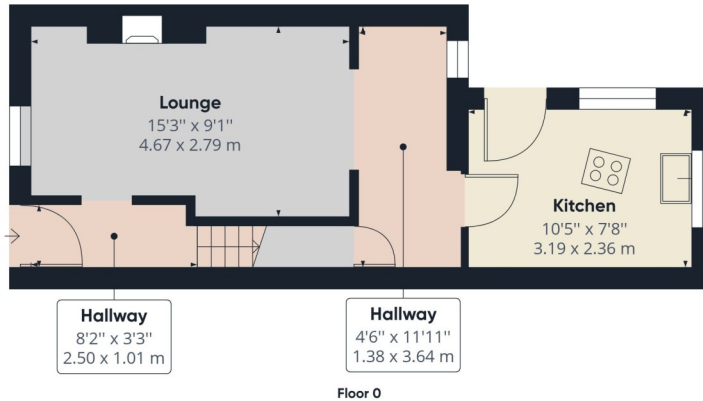

Approximate total area⁽¹⁾
619.16 ft²
57.52 m²

(1) Excluding balconies and terraces

While every attempt has been made to ensure accuracy, all measurements are approximate, not to scale. This floor plan is for illustrative purposes only.

GIRAFFE360

Score	Energy rating	Current	Potential
92+	A		
81-91	B		
69-80	C		
55-68	D		55 D
39-54	E	43 E	
21-38	F		
1-20	G		



naea
propertymark

These particulars are given on the understanding that they will not be construed as part of a contract, conveyance or lease. Whilst due care and diligence is taken in compiling this information, we can give no guarantee as to the accuracy thereof and enquirers are recommended to make further enquiries which they think necessary. Neither the vendor, Brian A. Todd & Co., nor any person employed by Brian A. Todd & Co. has any authority to make or give any representation or warranty whatsoever in relation to this property. All measurements are given in feet and inches and are approximate. We have not tested nor inspected any appliances, services or fixtures and fittings in relation to this property.